

Bombardino

SINFONIA

dell'opera Italiana in Algeri

Durata circa 7'57"

Versione storica a cura di
Emiliano Gusperiti

Gioacchino Rossini (1792 - 1868)

Rid. per la Banda di Cremona di Ponchielli A. (1834-1886)

Add.56

Andante

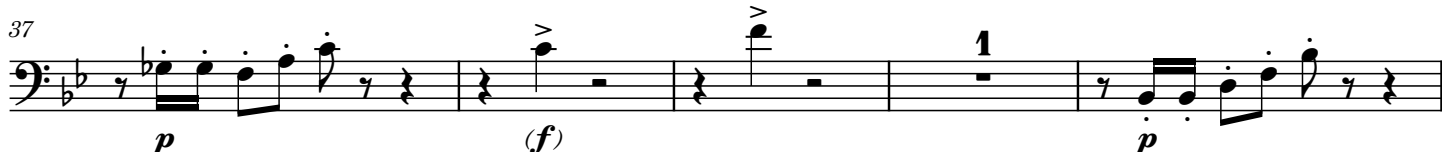

54

54

[illegible]

69

72

Example 10

75

pp

80

(p)

[illegible]

88

88

89

90

91

[illegible]

101

104-106

107

111

116

120

124

128

132

136

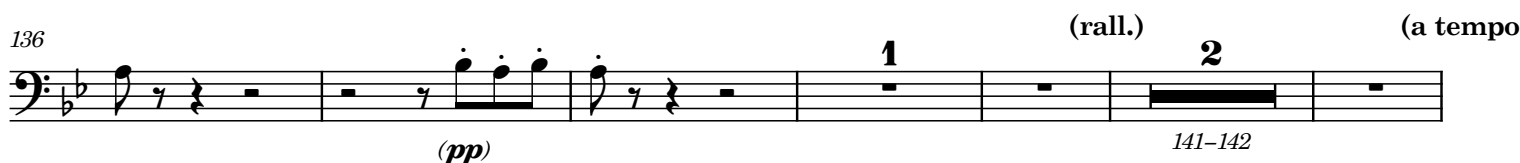

144

150

155

159

cresc.

162

ff

167

172

pp

176

181

p

185

189

190-192

196

199

202-204

205

pp *(pp)*

210

p (cresc.)

214

(pp)

218

cresc.

223

ff

228

p

233

p

236

p

238

p

241

p